

Florida's Emerging Compost Markets:

# Developing a Market for Compost in a Barren Landscape

USCC 21<sup>st</sup> Annual Conference

January 28-31, 2013

Orlando, FL

# Overview

- Background
- State of Florida Marketplace
- Lee County's Marketing Efforts



# Why Composting

- Lee County Utilities evaluating regional sludge drying facility
  - “free” steam
  - High capital
  - Assumed beneficial use over economics
- Disposal at heart (resource recovery)



# Pilot Program



# Pilot Program

- Reached out to UF IFAS group
- Initial Testing Positive
- ....I think we can do this!



# Florida Regulations

- 62-709 – Solid Waste Rules
  - Modified in 2010 to make startup of a facility easier
  - Reduced permitting requirements for yard trash, manure and source separated organics; allowed pilot programs
- 62-640 – Biosolids Management Rule
  - Updated 2010
    - Increased restrictions for Class B land application
- 5E-1 F.A.C. and Ch. 476 F.S.
  - The “Fertilizer” Rules



# 62-640 Changes

- Modified land application protocols
  - Nutrient Management Plans
- Restricted application in the Okeechobee watershed
- Storage requirements for Class AA
- Increased recordkeeping and reporting
- Exempted USCC STA program enrollees outside of Lake Okeechobee watershed from fertilizer rules



# Northern Everglades and Estuary Protection Program

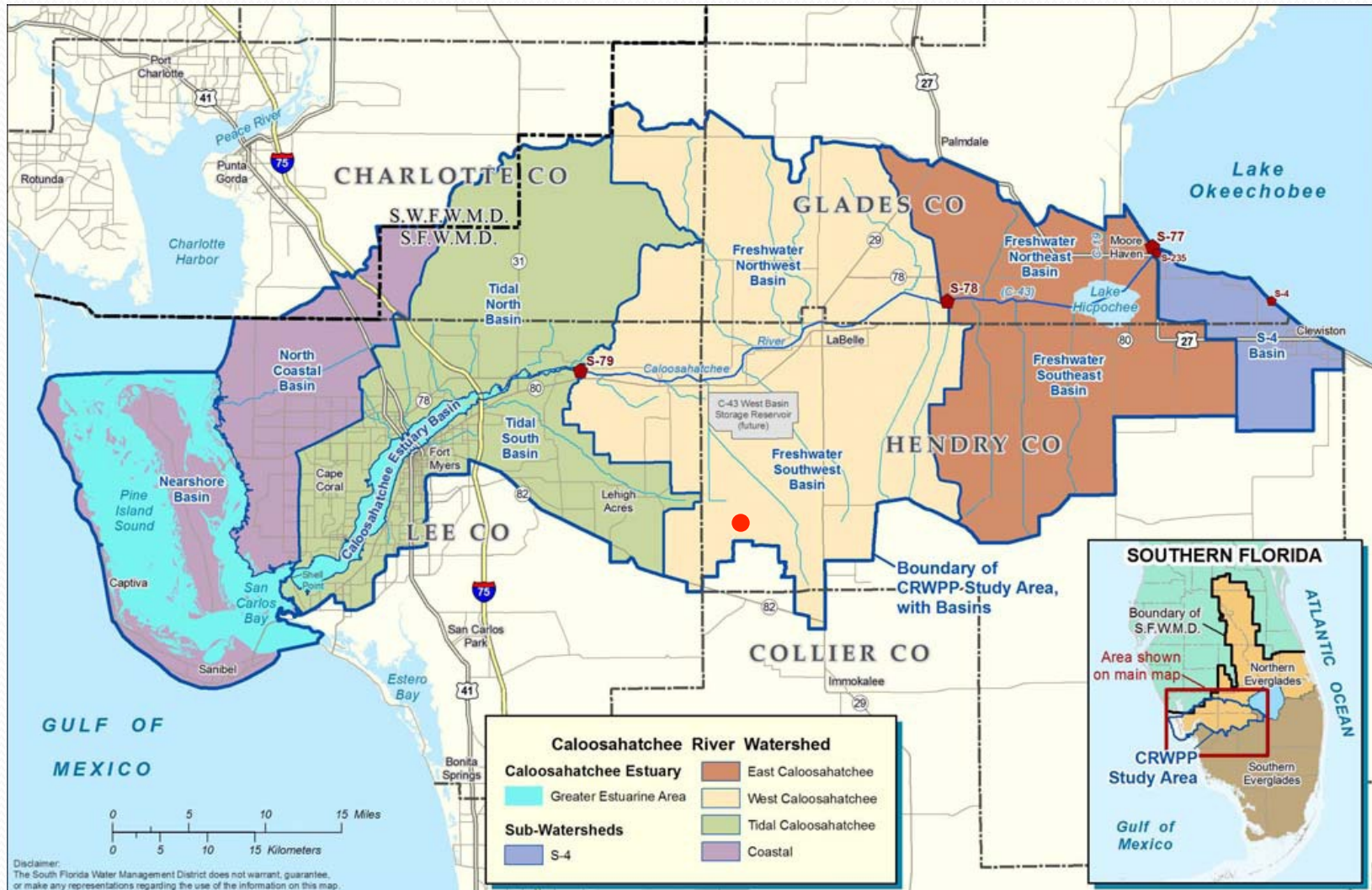



# 62-640 Other Requirements

- Class A wastewater operator
- Must provide recommendations on storage and use
- Agreements with biosolids source
  - Currently 4 agreements in place
    - Lee County Utilities (original)
    - City of Fort Myers
    - City of Cape Coral
    - City of Naples



# Fertilizer Rules

- Labeling
  - Guaranteed analysis
  - Meets regulatory requirements
  - License number
  - Use recommendations and max. application rate
  - 5 copies to bulk customers
  - Must sell by weight
- Fees
  - \$1.00/ton inspection fee
  - \$0.50/ton Nitrogen/Phosphorus fee





# Who's Composting In Florida?

# Compost Facilities

- 1998 Study
  - 3 food waste facilities
  - 9 biosolids facilities (includes 2 of the food sites)
  - No source separated facilities
  - Noted most agri-waste used as fuel or feed
    - Sugarcane bagasse
    - Citrus processing waste
    - Tomatoes, watermelon, cantaloupe, strawberries, etc.

## Compost Use In Florida



# Other Recent Sources

- FORCE – 8 sites (Lee Co. not incl.)
- Findacomposter.com – 10 sites (not all actually compost, ~4-5)
- Recent Biocycle article – 24 facilities
- FDEP database – 10 -20
  - source separated registration
  - data difficult to assemble



# MSW Generation

- 2010 Data
  - 3,132,505 tons of Yard Waste (12%)
  - 1,636,743 tons of Food Wastes (6%)
- Potential for 5MM tons of feedstock (not incl. biosolids)
- Net approx. 1-2MM tons of compost

Florida Municipal Solid Waste Collected (2010)  
(26.9 million tons)

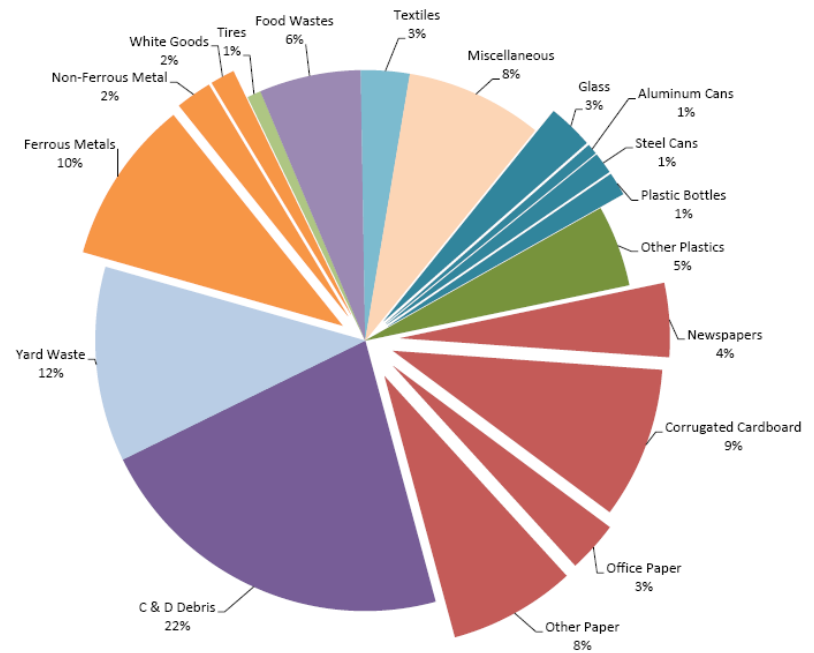

# Class AA Biosolids Distribution

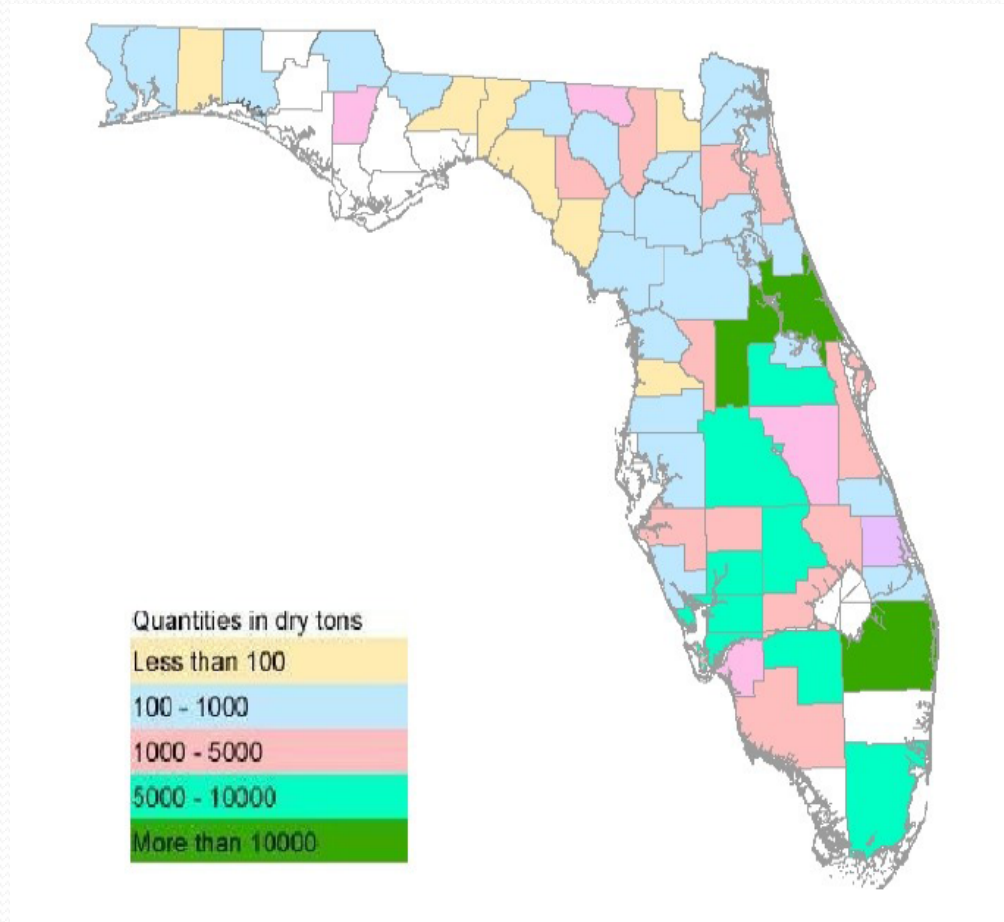

# Biosolids Composting

- 7 permitted facilities
- Approx. 35,000 dry tons distributed (2011)
  - Assuming 50% moisture (and a bulking agent), 70,000 wet tons of compost, or about 140,000 cy
- 121,000 total Class AA dry tons distributed
  - Compost (29%)
  - Pellets
  - Alkaline Treatment





# Compost Production

- No accurate totals available
  - No central collection of data
- Estimates range from 100k to 300k tons per year statewide
- In our market area, only one known bulk operator, approx. 51,000 cy per year (25,000 tons)
- No biosolids composting in area



# Who's Buying Compost

- Agriculture – Citrus, vegetables
  - 550,000 acres of citrus statewide
  - 1,100,000 tons of compost needed at 2 tons per acre as a supplement to existing nutrient use
  - 120,000 acres of citrus in surrounding 4 counties (Lee, Hendry, Collier, Charlotte)
- Residential
  - Bags (Black Kow, Atlas, Oldcastle)
  - Bulk? – Nutri-Source, CycleLogic, Bio-Resource Management, others?
- How do we reach these markets?



# Hurdles

- Stigma of Biosolids Compost
  - San Francisco Utilities
  - Wu et al.
  - “Ick” factor for retail
  - Metals, metals, metals....
  - PPCP’s
  - Politics – “you won’t sell any of that stuff”
  - Not “Organic”
- No distribution for first year as we “stabilized”
  - On site use only



# Full Disclosure



13611 B Street • Omaha, Nebraska 68144-3693 • (402) 334-7770 • FAX (402) 334-9121 • www.midwestlabs.com

Lab #	2072414	Report of Analysis	Report Number: 12-352-2123																																																																																																																																																										
Account:	25398	LAURA GRAY LEE COUNTY SOLID WASTE DIV 10500 BUCKINGHAM RD 2ND FLOOR FT MYERS FL 33905	 Robert Ferris Client Service Representative 402-829-9871																																																																																																																																																										
Date Sampled:	4-Dec-12		PERMIT #FLA658189																																																																																																																																																										
Date Received:	5-Dec-12																																																																																																																																																												
Sample ID:	121204COMP																																																																																																																																																												
<table border="1"> <thead> <tr> <th></th> <th>Analysis (as rec'd)</th> <th>Analysis (dry weight)</th> <th>Total content, lbs per ton (as rec'd)</th> </tr> </thead> <tbody> <tr> <td colspan="4"><b>NUTRIENTS</b></td> </tr> <tr> <td colspan="4"><b>Nitrogen</b></td> </tr> <tr> <td>Total Nitrogen</td> <td>%</td> <td>1.15</td> <td>2.75</td> <td>23.0</td> </tr> <tr> <td>Organic Nitrogen</td> <td>%</td> <td>1.12</td> <td>2.68</td> <td>22.4</td> </tr> <tr> <td>Ammonium Nitrogen</td> <td>%</td> <td>0.031</td> <td>0.074</td> <td>0.6</td> </tr> <tr> <td>Nitrate Nitrogen</td> <td>%</td> <td>&lt; 0.01</td> <td>----</td> <td>----</td> </tr> <tr> <td colspan="4"><b>Major and Secondary Nutrients</b></td> </tr> <tr> <td>Phosphorus</td> <td>%</td> <td>0.75</td> <td>1.80</td> <td>15.0</td> </tr> <tr> <td>Phosphorus as P2O5</td> <td>%</td> <td>1.72</td> <td>4.12</td> <td>34.4</td> </tr> <tr> <td>Potassium</td> <td>%</td> <td>0.30</td> <td>0.72</td> <td>6.0</td> </tr> <tr> <td>Potassium as K2O</td> <td>%</td> <td>0.36</td> <td>0.86</td> <td>7.2</td> </tr> <tr> <td>Sulfur</td> <td>%</td> <td>0.27</td> <td>0.65</td> <td>5.4</td> </tr> <tr> <td>Calcium</td> <td>%</td> <td>1.36</td> <td>3.26</td> <td>27.2</td> </tr> <tr> <td>Magnesium</td> <td>%</td> <td>0.19</td> <td>0.45</td> <td>3.8</td> </tr> <tr> <td>Sodium</td> <td>%</td> <td>0.120</td> <td>0.287</td> <td>2.4</td> </tr> <tr> <td colspan="4"><b>Micronutrients</b></td> </tr> <tr> <td>Zinc</td> <td>ppm</td> <td>241</td> <td>577</td> <td>0.5</td> </tr> <tr> <td>Iron</td> <td>ppm</td> <td>5540</td> <td>13266</td> <td>11.1</td> </tr> <tr> <td>Manganese</td> <td>ppm</td> <td>59</td> <td>141</td> <td>0.1</td> </tr> <tr> <td>Copper</td> <td>ppm</td> <td>60</td> <td>144</td> <td>0.1</td> </tr> <tr> <td>Boron</td> <td>ppm</td> <td>25</td> <td>60</td> <td>----</td> </tr> <tr> <td colspan="4"><b>OTHER PROPERTIES</b></td> </tr> <tr> <td>Moisture</td> <td>%</td> <td>58.24</td> <td></td> <td></td> </tr> <tr> <td>Total Solids</td> <td>%</td> <td>41.76</td> <td></td> <td>835.2</td> </tr> <tr> <td>Organic Matter</td> <td>%</td> <td>26.96</td> <td>64.56</td> <td>539.2</td> </tr> <tr> <td>Ash</td> <td>%</td> <td>14.40</td> <td>34.48</td> <td>288.0</td> </tr> <tr> <td>C:N Ratio</td> <td></td> <td>12.7:1</td> <td></td> <td></td> </tr> <tr> <td>Total Carbon</td> <td>%</td> <td>14.61</td> <td>34.99</td> <td></td> </tr> <tr> <td>Chloride</td> <td>%</td> <td>0.25</td> <td>0.60</td> <td></td> </tr> <tr> <td>pH</td> <td></td> <td>6.8</td> <td></td> <td></td> </tr> <tr> <td>Conductivity 1:5 (Soluble Salts)</td> <td>mS/cm</td> <td>3.2</td> <td></td> <td></td> </tr> </tbody> </table>					Analysis (as rec'd)	Analysis (dry weight)	Total content, lbs per ton (as rec'd)	<b>NUTRIENTS</b>				<b>Nitrogen</b>				Total Nitrogen	%	1.15	2.75	23.0	Organic Nitrogen	%	1.12	2.68	22.4	Ammonium Nitrogen	%	0.031	0.074	0.6	Nitrate Nitrogen	%	< 0.01	----	----	<b>Major and Secondary Nutrients</b>				Phosphorus	%	0.75	1.80	15.0	Phosphorus as P2O5	%	1.72	4.12	34.4	Potassium	%	0.30	0.72	6.0	Potassium as K2O	%	0.36	0.86	7.2	Sulfur	%	0.27	0.65	5.4	Calcium	%	1.36	3.26	27.2	Magnesium	%	0.19	0.45	3.8	Sodium	%	0.120	0.287	2.4	<b>Micronutrients</b>				Zinc	ppm	241	577	0.5	Iron	ppm	5540	13266	11.1	Manganese	ppm	59	141	0.1	Copper	ppm	60	144	0.1	Boron	ppm	25	60	----	<b>OTHER PROPERTIES</b>				Moisture	%	58.24			Total Solids	%	41.76		835.2	Organic Matter	%	26.96	64.56	539.2	Ash	%	14.40	34.48	288.0	C:N Ratio		12.7:1			Total Carbon	%	14.61	34.99		Chloride	%	0.25	0.60		pH		6.8			Conductivity 1:5 (Soluble Salts)	mS/cm	3.2		
	Analysis (as rec'd)	Analysis (dry weight)	Total content, lbs per ton (as rec'd)																																																																																																																																																										
<b>NUTRIENTS</b>																																																																																																																																																													
<b>Nitrogen</b>																																																																																																																																																													
Total Nitrogen	%	1.15	2.75	23.0																																																																																																																																																									
Organic Nitrogen	%	1.12	2.68	22.4																																																																																																																																																									
Ammonium Nitrogen	%	0.031	0.074	0.6																																																																																																																																																									
Nitrate Nitrogen	%	< 0.01	----	----																																																																																																																																																									
<b>Major and Secondary Nutrients</b>																																																																																																																																																													
Phosphorus	%	0.75	1.80	15.0																																																																																																																																																									
Phosphorus as P2O5	%	1.72	4.12	34.4																																																																																																																																																									
Potassium	%	0.30	0.72	6.0																																																																																																																																																									
Potassium as K2O	%	0.36	0.86	7.2																																																																																																																																																									
Sulfur	%	0.27	0.65	5.4																																																																																																																																																									
Calcium	%	1.36	3.26	27.2																																																																																																																																																									
Magnesium	%	0.19	0.45	3.8																																																																																																																																																									
Sodium	%	0.120	0.287	2.4																																																																																																																																																									
<b>Micronutrients</b>																																																																																																																																																													
Zinc	ppm	241	577	0.5																																																																																																																																																									
Iron	ppm	5540	13266	11.1																																																																																																																																																									
Manganese	ppm	59	141	0.1																																																																																																																																																									
Copper	ppm	60	144	0.1																																																																																																																																																									
Boron	ppm	25	60	----																																																																																																																																																									
<b>OTHER PROPERTIES</b>																																																																																																																																																													
Moisture	%	58.24																																																																																																																																																											
Total Solids	%	41.76		835.2																																																																																																																																																									
Organic Matter	%	26.96	64.56	539.2																																																																																																																																																									
Ash	%	14.40	34.48	288.0																																																																																																																																																									
C:N Ratio		12.7:1																																																																																																																																																											
Total Carbon	%	14.61	34.99																																																																																																																																																										
Chloride	%	0.25	0.60																																																																																																																																																										
pH		6.8																																																																																																																																																											
Conductivity 1:5 (Soluble Salts)	mS/cm	3.2																																																																																																																																																											

Our reports and letters are for the exclusive and confidential use of our clients and may not be reproduced in whole or in part, nor may any reference be made to the work, the results, or the company in any advertising, news release, or other public announcements without obtaining our prior written authorization.



13611 B Street • Omaha, Nebraska 68144-3693 • (402) 334-7770 • FAX (402) 334-9121 • www.midwestlabs.com

Lab #	2072414	Biological & Physical Properties	Report Number: 12-352-2123																																																																																																																																																
Account:	25398	LAURA GRAY LEE COUNTY SOLID WASTE DIV 10500 BUCKINGHAM RD 2ND FLOOR FT MYERS FL 33905	 Robert Ferris Client Service Representative 402-829-9871																																																																																																																																																
Date Sampled:	4-Dec-12		PERMIT #FLA658189																																																																																																																																																
Date Received:	5-Dec-12																																																																																																																																																		
Sample ID:	121204COMP																																																																																																																																																		
<table border="1"> <thead> <tr> <th></th> <th>Analysis (as rec'd)</th> <th>Analysis (dry weight)</th> <th>Units</th> <th>Detection Limit</th> <th>Method</th> </tr> </thead> <tbody> <tr> <td colspan="6"><b>Biological Properties</b></td> </tr> <tr> <td>1 Day Germination</td> <td>95</td> <td>%</td> <td></td> <td>1</td> <td>IMECC</td> </tr> <tr> <td>7 Day Vigor</td> <td>95</td> <td>%</td> <td></td> <td>1</td> <td>IMECC</td> </tr> <tr> <td>Stability Rating</td> <td>Very Stable</td> <td>N/A</td> <td>N/A</td> <td></td> <td>IMECC/SLS/SLA</td> </tr> <tr> <td>Soil's Maturity Index</td> <td>7</td> <td></td> <td></td> <td>0.01</td> <td>IMECC/SCL/LTA</td> </tr> <tr> <td>Water Insoluble Nitrogen</td> <td>0.93</td> <td>g/g</td> <td></td> <td>0.01</td> <td>ASAC (see test)</td> </tr> <tr> <td>Water Soluble Nitrogen</td> <td>0.22</td> <td>g/g</td> <td></td> <td>0.01</td> <td>calculated</td> </tr> <tr> <td colspan="6"><b>Physical Properties</b></td> </tr> <tr> <td>Bulk Density (Loose)</td> <td>893</td> <td>lbs/cu yd</td> <td></td> <td>1</td> <td>WT/VOL</td> </tr> <tr> <td>Bulk Density (Packed)</td> <td>1146</td> <td>lbs/cu yd</td> <td></td> <td>1</td> <td>WT/VOL</td> </tr> <tr> <td>Max. Moisture</td> <td></td> <td>%</td> <td>0.1</td> <td></td> <td>Microscopic</td> </tr> <tr> <td>Max. Particle Length</td> <td>1.0</td> <td>inches</td> <td>N/A</td> <td></td> <td>IMECC Sieve</td> </tr> <tr> <td>Sieve % Passing #10</td> <td>100</td> <td>%</td> <td>0.01</td> <td></td> <td>IMECC Sieve</td> </tr> <tr> <td>Sieve % Passing #20</td> <td>100</td> <td>%</td> <td>0.01</td> <td></td> <td>IMECC Sieve</td> </tr> <tr> <td>Sieve % Passing #40</td> <td>100</td> <td>%</td> <td>0.01</td> <td></td> <td>IMECC Sieve</td> </tr> <tr> <td>Sieve % Passing #60</td> <td>100</td> <td>%</td> <td>0.01</td> <td></td> <td>IMECC Sieve</td> </tr> <tr> <td>Sieve % Passing #80</td> <td>100</td> <td>%</td> <td>0.01</td> <td></td> <td>IMECC Sieve</td> </tr> <tr> <td>Sieve % Passing #100</td> <td>100</td> <td>%</td> <td>0.01</td> <td></td> <td>IMECC Sieve</td> </tr> <tr> <td>Sieve % Passing #150</td> <td>100</td> <td>%</td> <td>0.01</td> <td></td> <td>IMECC Sieve</td> </tr> <tr> <td>Sieve % Passing #200</td> <td>100</td> <td>%</td> <td>0.01</td> <td></td> <td>IMECC Sieve</td> </tr> <tr> <td>Sieve % Passing #250</td> <td>100</td> <td>%</td> <td>0.01</td> <td></td> <td>IMECC Sieve</td> </tr> <tr> <td>Sieve % Passing #300</td> <td>100</td> <td>%</td> <td>0.01</td> <td></td> <td>IMECC Sieve</td> </tr> <tr> <td>Sieve % Passing #425</td> <td>94</td> <td>%</td> <td>0.01</td> <td></td> <td>IMECC Sieve</td> </tr> </tbody> </table>					Analysis (as rec'd)	Analysis (dry weight)	Units	Detection Limit	Method	<b>Biological Properties</b>						1 Day Germination	95	%		1	IMECC	7 Day Vigor	95	%		1	IMECC	Stability Rating	Very Stable	N/A	N/A		IMECC/SLS/SLA	Soil's Maturity Index	7			0.01	IMECC/SCL/LTA	Water Insoluble Nitrogen	0.93	g/g		0.01	ASAC (see test)	Water Soluble Nitrogen	0.22	g/g		0.01	calculated	<b>Physical Properties</b>						Bulk Density (Loose)	893	lbs/cu yd		1	WT/VOL	Bulk Density (Packed)	1146	lbs/cu yd		1	WT/VOL	Max. Moisture		%	0.1		Microscopic	Max. Particle Length	1.0	inches	N/A		IMECC Sieve	Sieve % Passing #10	100	%	0.01		IMECC Sieve	Sieve % Passing #20	100	%	0.01		IMECC Sieve	Sieve % Passing #40	100	%	0.01		IMECC Sieve	Sieve % Passing #60	100	%	0.01		IMECC Sieve	Sieve % Passing #80	100	%	0.01		IMECC Sieve	Sieve % Passing #100	100	%	0.01		IMECC Sieve	Sieve % Passing #150	100	%	0.01		IMECC Sieve	Sieve % Passing #200	100	%	0.01		IMECC Sieve	Sieve % Passing #250	100	%	0.01		IMECC Sieve	Sieve % Passing #300	100	%	0.01		IMECC Sieve	Sieve % Passing #425	94	%	0.01		IMECC Sieve
	Analysis (as rec'd)	Analysis (dry weight)	Units	Detection Limit	Method																																																																																																																																														
<b>Biological Properties</b>																																																																																																																																																			
1 Day Germination	95	%		1	IMECC																																																																																																																																														
7 Day Vigor	95	%		1	IMECC																																																																																																																																														
Stability Rating	Very Stable	N/A	N/A		IMECC/SLS/SLA																																																																																																																																														
Soil's Maturity Index	7			0.01	IMECC/SCL/LTA																																																																																																																																														
Water Insoluble Nitrogen	0.93	g/g		0.01	ASAC (see test)																																																																																																																																														
Water Soluble Nitrogen	0.22	g/g		0.01	calculated																																																																																																																																														
<b>Physical Properties</b>																																																																																																																																																			
Bulk Density (Loose)	893	lbs/cu yd		1	WT/VOL																																																																																																																																														
Bulk Density (Packed)	1146	lbs/cu yd		1	WT/VOL																																																																																																																																														
Max. Moisture		%	0.1		Microscopic																																																																																																																																														
Max. Particle Length	1.0	inches	N/A		IMECC Sieve																																																																																																																																														
Sieve % Passing #10	100	%	0.01		IMECC Sieve																																																																																																																																														
Sieve % Passing #20	100	%	0.01		IMECC Sieve																																																																																																																																														
Sieve % Passing #40	100	%	0.01		IMECC Sieve																																																																																																																																														
Sieve % Passing #60	100	%	0.01		IMECC Sieve																																																																																																																																														
Sieve % Passing #80	100	%	0.01		IMECC Sieve																																																																																																																																														
Sieve % Passing #100	100	%	0.01		IMECC Sieve																																																																																																																																														
Sieve % Passing #150	100	%	0.01		IMECC Sieve																																																																																																																																														
Sieve % Passing #200	100	%	0.01		IMECC Sieve																																																																																																																																														
Sieve % Passing #250	100	%	0.01		IMECC Sieve																																																																																																																																														
Sieve % Passing #300	100	%	0.01		IMECC Sieve																																																																																																																																														
Sieve % Passing #425	94	%	0.01		IMECC Sieve																																																																																																																																														



13611 B Street • Omaha, Nebraska 68144-3693 • (402) 334-7770 • FAX (402) 334-9121 • www.midwestlabs.com

Lab #	2072414	Additional Metals Report	Report Number: 12-352-2123																																																																						
Account:	25398	LAURA GRAY LEE COUNTY SOLID WASTE DIV 10500 BUCKINGHAM RD 2ND FLOOR FT MYERS FL 33905	 Robert Ferris Client Service Representative 402-829-9871																																																																						
Date Sampled:	4-Dec-12		PERMIT #FLA658189																																																																						
Date Received:	5-Dec-12																																																																								
Sample ID:	121204COMP																																																																								
<table border="1"> <thead> <tr> <th></th> <th>Analysis (as rec'd)</th> <th>Analysis (dry weight)</th> <th>Units</th> <th>Detection Limit</th> <th>Method</th> <th>Ceiling Conc.* (dry weight)</th> </tr> </thead> <tbody> <tr> <td colspan="7"><b>ADDITIONAL METALS</b></td> </tr> <tr> <td>Arsenic</td> <td>2.50</td> <td>5.99</td> <td>mg/kg</td> <td>0.5</td> <td>EPA 6020</td> <td>75 ppm</td> </tr> <tr> <td>Cadmium</td> <td>&lt; 0.5</td> <td>----</td> <td>mg/kg</td> <td>0.50</td> <td>EPA 6010</td> <td>85 ppm</td> </tr> <tr> <td>Chromium</td> <td>9.6</td> <td>23.0</td> <td>mg/kg</td> <td>1.0</td> <td>EPA 6010</td> <td>3000 ppm</td> </tr> <tr> <td>Lead</td> <td>&lt; 5</td> <td>----</td> <td>mg/kg</td> <td>5.0</td> <td>EPA 6010</td> <td>840 ppm</td> </tr> <tr> <td>Mercury</td> <td>0.16</td> <td>0.38</td> <td>mg/kg</td> <td>0.05</td> <td>EPA 1471A</td> <td>57 ppm</td> </tr> <tr> <td>Molybdenum</td> <td>2.5</td> <td>6.0</td> <td>mg/kg</td> <td>1.0</td> <td>EPA 6010</td> <td>75 ppm</td> </tr> <tr> <td>Nickel</td> <td>2.9</td> <td>6.9</td> <td>mg/kg</td> <td>1.0</td> <td>EPA 6010</td> <td>420 ppm</td> </tr> <tr> <td>Selenium</td> <td>&lt; 10</td> <td>----</td> <td>mg/kg</td> <td>10.0</td> <td>EPA 6010</td> <td>100 ppm</td> </tr> </tbody> </table>					Analysis (as rec'd)	Analysis (dry weight)	Units	Detection Limit	Method	Ceiling Conc.* (dry weight)	<b>ADDITIONAL METALS</b>							Arsenic	2.50	5.99	mg/kg	0.5	EPA 6020	75 ppm	Cadmium	< 0.5	----	mg/kg	0.50	EPA 6010	85 ppm	Chromium	9.6	23.0	mg/kg	1.0	EPA 6010	3000 ppm	Lead	< 5	----	mg/kg	5.0	EPA 6010	840 ppm	Mercury	0.16	0.38	mg/kg	0.05	EPA 1471A	57 ppm	Molybdenum	2.5	6.0	mg/kg	1.0	EPA 6010	75 ppm	Nickel	2.9	6.9	mg/kg	1.0	EPA 6010	420 ppm	Selenium	< 10	----	mg/kg	10.0	EPA 6010	100 ppm
	Analysis (as rec'd)	Analysis (dry weight)	Units	Detection Limit	Method	Ceiling Conc.* (dry weight)																																																																			
<b>ADDITIONAL METALS</b>																																																																									
Arsenic	2.50	5.99	mg/kg	0.5	EPA 6020	75 ppm																																																																			
Cadmium	< 0.5	----	mg/kg	0.50	EPA 6010	85 ppm																																																																			
Chromium	9.6	23.0	mg/kg	1.0	EPA 6010	3000 ppm																																																																			
Lead	< 5	----	mg/kg	5.0	EPA 6010	840 ppm																																																																			
Mercury	0.16	0.38	mg/kg	0.05	EPA 1471A	57 ppm																																																																			
Molybdenum	2.5	6.0	mg/kg	1.0	EPA 6010	75 ppm																																																																			
Nickel	2.9	6.9	mg/kg	1.0	EPA 6010	420 ppm																																																																			
Selenium	< 10	----	mg/kg	10.0	EPA 6010	100 ppm																																																																			

\* Reference 40 CFR Table 1 of 503.13 for Ceiling Concentrations.  
\* Sample was prepared for EPA 6010 analysis by EPA Method 3050b.



# Need a Name...

- **OrganicLee® Compost**
- Notable honorable mentions:
  - **Soil 'n' Green**
  - Human Humus
  - People Castings
- Use of word organic allowed under fertilizer rules if material is greater than 60% insoluble Nitrogen

You can't  
name it  
that!!!



# Local Fertilizer Ordinance

- OrganicLee® is permitted for use during the summer months under Lee County and Cape Coral's fertilizer Ordinances
  - Organic matter
  - Largely insoluble



# What's It Worth?

- Information not readily available
- Bagged materials
  - Ranged \$200 - \$300/ton (\$1.50 to \$5.00 per bag)
  - Noticeable quality difference with lower priced materials
- One unsolicited distribution proposal for 50% net of freight, estimated to net around \$3-4/cy (\$6 - \$10/ton)
- Internally decided \$5/ton (~\$2.50/cy) was reasonable to start (late 2010) – FDACS requires we sell by weight
  - Note our initial concern was getting the material off site not income



# Marketing Campaign

- “Black Pile” Advertising
  - Right place at the right time
  - If they see it they will come...
- Early engagement with Lee County Extension office



Report a problem Image Date: June 2011





# Location, Location, Location...

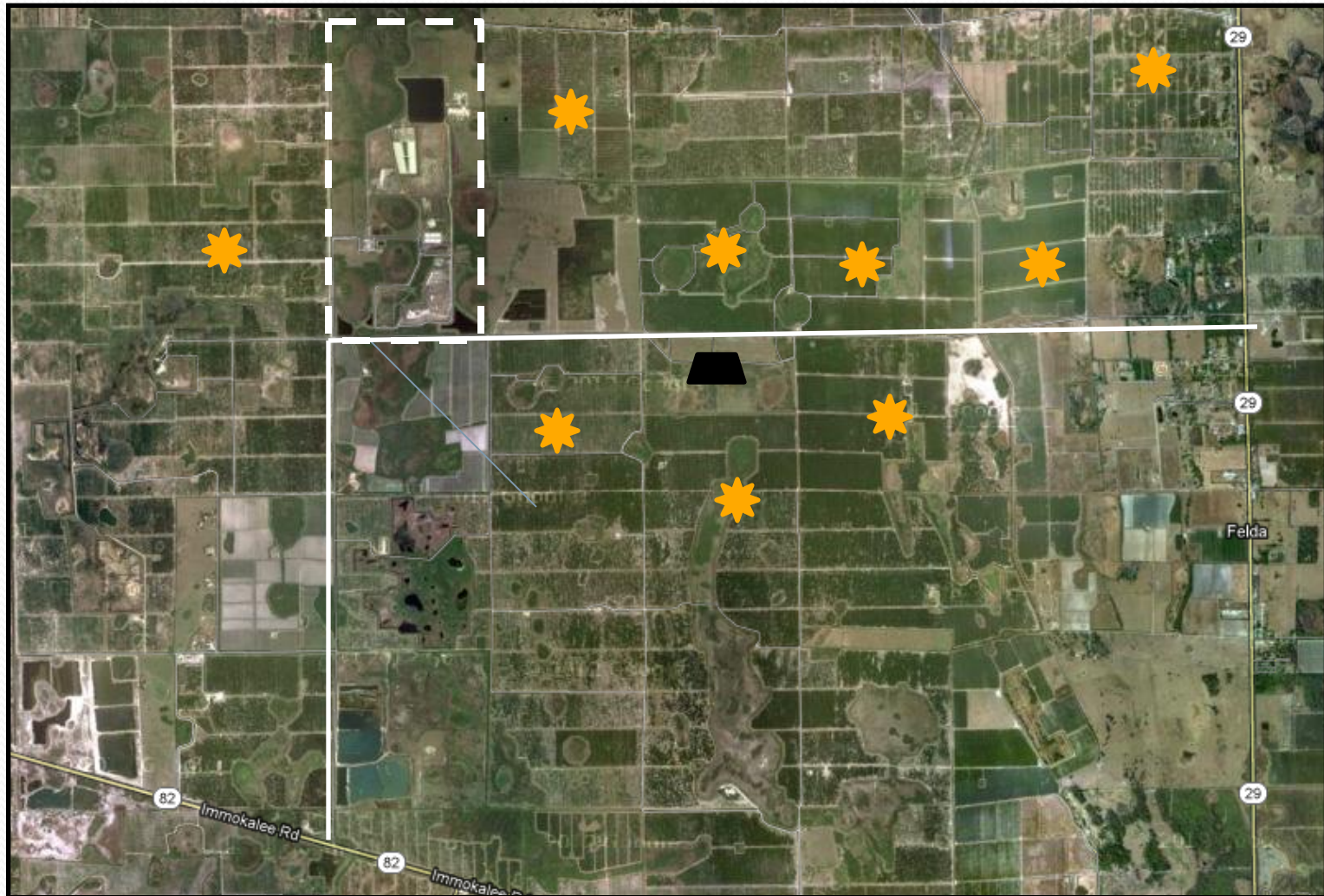

# Retail - Look for Friends

- Master Gardeners
- Community Gardens
  - Must be a 501(c)(3)
  - Must have an educational program
    - Improving soils/healthy soils
    - Growing food
- Plant Events
  - Edison Estates Garden Sale
  - ECHO Farm Day
  - Mango Mania
- Presentations
- Avoid the 5%'ers



# Friends tell friends... and so on, and so on...

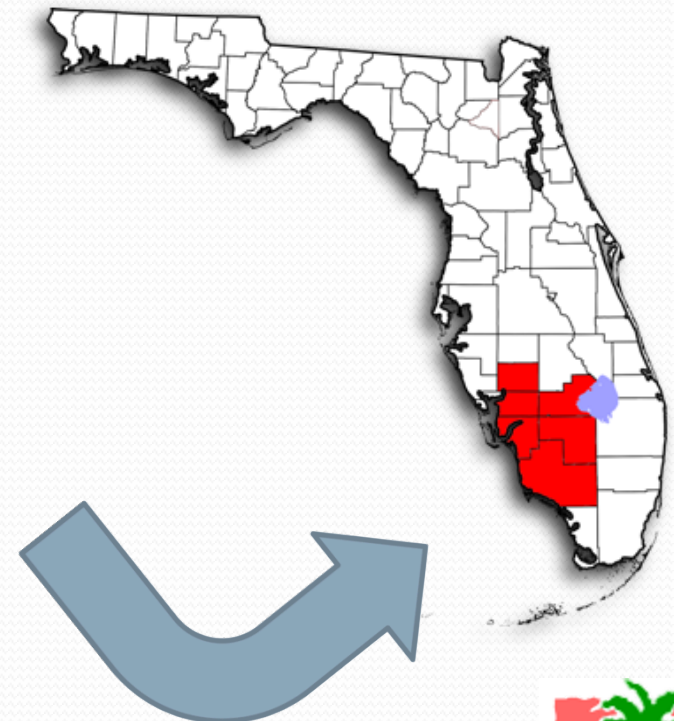
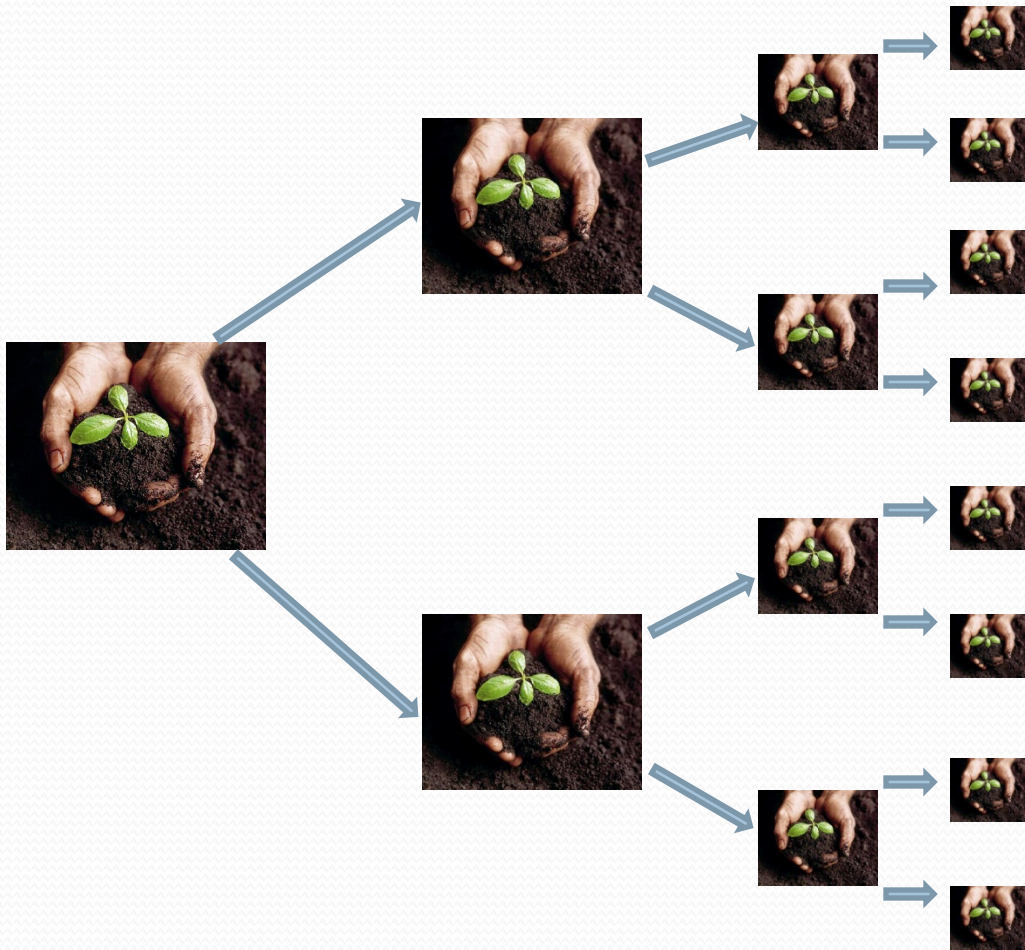

# Some of our friends

- Roots Heritage Garden
- Lehigh Edible Food Group
- Heartland Gardens
- Edison/Ford Winter Estates
- Lee County Parks
- SunCoast Community Garden
- Ft Myers Women's Shelter
- Holton EcoPreserve
- Women in Construction Service Project
- Child Care Center of SW Florida



# Living Advertisements



# A Friendly Plug...



# On the Radar...

- Several Resellers approached us about distribution
- Most desired exclusivity
- County Commissioners phones began ringing
- Issued an RFP
  - Bagging and Distribution
  - Bagging Only
  - Bulk Sales Delivered
  - Bulk Sales Pick up
- Pricing ranged around \$4 to \$8/cy
- Selected one vendor for negotiations and 6 month pilot



# Current State of Affairs

- Have steadily increased our wholesale pricing
- Reduced bulk retail rate in 2012 – huge jump in interest
  - CH<sub>2</sub>M Hill/R. Alexander & Associates Biosolids Compost Study
  - We were one of the highest
  - Lowered to average from study at \$10/cy (down from \$20)
  - Bulk Retail accounts for 15% of sales (by vol.)
  - Agriculture – 85% of sales (by vol.)
  - Bags negligible – mostly PR/outreach





# A Good Problem

- More demand than supply
- Still getting exclusivity demands from resellers and a few customers
- Evaluating facility capacity
- Testing efficiencies in process to increase capacity



# Lee County's Facility



# Lee County's Facility



# Building Windrows



# Compost Turner



# Screen



# Questions?



# Thank You



Keith Howard  
Lee County Solid Waste  
[khoward@leegov.com](mailto:khoward@leegov.com)  
239-533-8000

